

# Campaign Messenger

Rebuild 2 Serve Campaign

Issue 4 May 23-24th

## Next Week – May 30 & 31<sup>st</sup> - is Commitment Weekend!

### Help us Strengthen our Foundation for the Future. The Future is Within Reach, Will You Help Us Build It?

Imagine a new and expanded Parish Center, inclusive of dedicated space for the St. Philip Neri Child Development Center, that will support the life and mission of St. Philip Neri Catholic Church for generations to come. That's the vision behind our Rebuild 2 Serve campaign—and with your help, it's about to become a reality.

We're launching the final phase of our \$6.0 million capital campaign to build a New Fr. John Guiliani Parish Center & Child Development Center. Thanks to early supporters, we've already raised \$1.8. Now, we're turning to parishioners like you to help us cross the finish line.

Would you consider a gift to help us meet our goal? The campaign's success depends on everyone's responsiveness. Campaign volunteers

have already been recruited and tasked with reaching out to parishioners for gift pledges and donations. If you'd like you can make your gift at Mass next weekend.

Thank you for all your generosity — and for believing in the importance of supporting the life and mission of our church.



## Creative Giving Seminar and Prayer Vigil

### Creative Giving Seminar

Join us for the Creative Giving Seminar on **Tuesday May 26th at 7PM in Ministry Build Room 104** to learn about ways to give to the Rebuild 2 Serve Campaign that may lower your taxes.

Refreshments will be served, work-books distributed, and a brief video presentation shown. The video will highlight the various methods and benefits of creative giving.

A panel of in-house experts will also be on hand to answer your questions and help you understand the ways that creative giving allows you to contribute to the Rebuild to Serve campaign while taking advantage of the tax benefits offered. Please join us.

### Prayer Vigil

Starting on Thursday, May 28th at 7PM, we will be hosting a special Prayer Vigil in the sanctuary to pray for everyone's generous response to our capital campaign effort on Commitment Weekend.

If you'd like to join us in prayer, please arrive at the church a few minutes before the Prayer Vigil is scheduled to sign in and to receive a special prayer guide. It will direct you through this special hour of prayer that will lead up to our first scheduled service on Commitment Weekend.

Your prayers are very much needed to assure our campaign effort's overall success. Please come pray with us!



### Upcoming Events

Creative Giving Seminar | Tuesday, May 26 | 7pm | MB 104

Prayer Vigil | Thursday, May 28 | 7pm | Sanctuary

Commitment Weekend | May 30 & 31 | All Masses

Celebration Weekend | June 20

# Volunteer News

The following people have expressed their willingness to become involved in our campaign. Names with an asterisk are volunteers who have recently become members of our team!

Jay Anderson  
Angela & William Behrmann  
Steven & Kelly Bernal  
Kenneth & Beverly Camut  
Kevin & Amanda Chheda  
Rob Connery & Mary Kay  
Joe & Maureen Connelly  
Randy D'Agostino  
Thomas & Susan Dietsch  
Jose-Alejandro & Vicki Donoso  
Dennis & Adele Ference  
Jen Fredenberg  
Gerald & Laurie Gallup  
Vincent & Mary Kathleen Gerber  
Gordon & Diane Howard  
Marc & Anne Lajeunesse  
Steven & Vicky Lawler  
Chris & Karen Loach  
Douglas Lundell  
Thomas & Lisa Nadratowski

Wesley Pheifer  
Emad & Lisa Riad  
Joseph & Linda Ridder  
Robert Rittereiser  
Tom & Bev Tauke  
Mark & Karen Thomas  
Timothy & Rose Vella

NOTE: This list was updated on May 18th . If you believe your name should be on this list, please contact the Campaign Office at

[Rebuild2Serve@stphilipneri.org](mailto:Rebuild2Serve@stphilipneri.org)

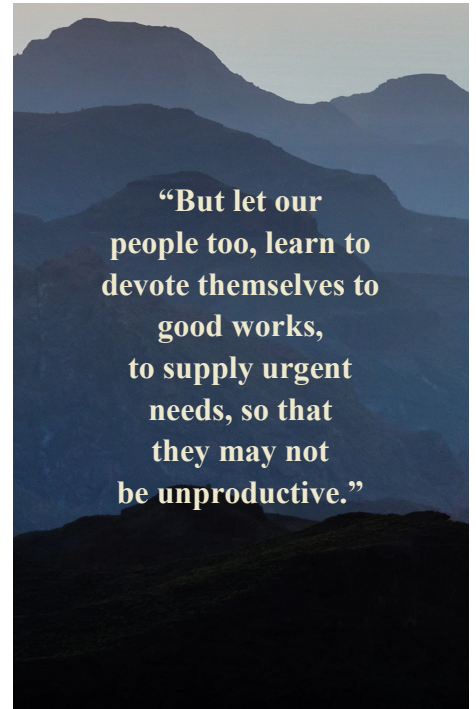

**“Volunteers are unpaid, not because they are worthless, but because they are priceless.”**

Anonymous



**Many hands make for light work and volunteering for our Capital Campaign promises to be a rewarding without taking a lot of time.**

Volunteering to work on our capital campaign will be “hands down” a great experience! You’ll get the chance to work with many good people. And you’ll be helping to raise funds for much needed capital improvements. It will be a rewarding experience in many ways and is easier than you think. So, please volunteer to lend a hand to our campaign—you’ll be helping to ensure a successful campaign that will strengthen our foundation for the future.

**To volunteer contact our Campaign Office at:**

**[Rebuild2Serve@stphilipneri.org](mailto:Rebuild2Serve@stphilipneri.org)**

# Financial News

In order to reach our goal, we will need both a number of substantial givers and a few, fairly substantial gifts as indicated in the Chart of Gifts Needed and Received below shows:

## Chart of Gifts Needed and Received

### Minimum Goal

# Needed	Size of Gift	Total Needed	# Received	Total Received
1	\$600,000 or more	\$600,000.00	0	\$0.00
2	\$300,000 - \$600,000	\$600,000.00	1	\$500,000.00
4	\$150,000 - \$225,000	\$600,000.00	0	\$0.00
8	\$75,000 - \$150,000	\$600,000.00	4	\$355,000.00
12	\$50,000 - \$75,000	\$600,000.00	4	\$210,000.00
24	\$25,000 - \$50,000	\$600,000.00	7	\$212,250.13
120	\$5,000 - \$25,000	\$600,000.00	49	\$469,531.40
893	\$4,999 or less	\$1,800,000.00	82	\$133,777.05
<b>1064</b>	<b>TOTAL</b>	<b>\$6,000,000.00</b>	<b>147</b>	<b>\$1,880,558.58</b>

### Ultimate Goal

# Needed	Size of Gift	Total Needed	# Received	Total Received
1	\$800,000 or more	\$800,000.00	0	\$0.00
2	\$400,000 - \$800,000	\$800,000.00	1	\$500,000.00
4	\$200,000 - \$400,000	\$800,000.00	0	\$0.00
8	\$100,000 - \$200,000	\$800,000.00	2	\$200,000.00
16	\$50,000 - \$100,000	\$800,000.00	6	\$365,000.00
32	\$25,000 - \$50,000	\$800,000.00	7	\$212,250.13
80	\$10,000 - \$25,000	\$800,000.00	23	\$314,221.40
921	\$10,000 or less	\$2,400,000.00	108	\$289,087.05
<b>1064</b>	<b>TOTAL</b>	<b>\$8,000,000.00</b>	<b>147</b>	<b>\$1,880,558.58</b>

Our *Rebuild 2 Serve* campaign's purpose is to raise a minimum goal of \$6,000,000. This amount, plus the \$2.8 million raised in the previous campaign, will enable us to demolish the existing building, and begin construction on the new Parish Center and Child Development Center, and enable us to complete the first-floor plans with some debt.

Setting an Ultimate goal for the *Rebuild 2 Serve* campaign of \$8,000,000 will enable us to complete the first floor of the Parish Center and Child Development Center without debt.

**Minimum Goal - \$6,000,000**

**Ultimate Goal - \$8,000,000**

## ALTERNATIVES TO IMMEDIATE CASH GIFTS

**PLEDGES** are payable over three years. Pledges may be paid in monthly, quarterly, semi-annual or annual installments by cash, credit card or direct deposit. A 10% or more initial investment is requested.

**NON-CASH GIFTS** include securities such as stocks, bonds or gifts through qualified charitable distributions such as IRA rollovers; real estate, such as marketable land, homes, vacation homes, rental properties or commercial properties; valuable personal property, such as precious metals, gems, jewelry, artwork, collectibles, new, slightly used or classic automobiles, watercraft and motor homes.

**DEFERRED GIFTS** are gifts arranged to be received later, such as new or fully paid-up life insurance policies, certain trust arrangements or gifts through a person's will by bequest.

**MATCHING GIFTS** may enable you to double or even triple your gift. If you serve on a board, work for, or are retired from a company that matches charitable gifts, check to see if our Rebuild 2 Serve campaign qualifies.

### KEEP IN MIND THE TWO FACETS OF GIVING:

**OFFERTORY:** Your weekly or regular contribution to the parish collection that is just as important now as ever. Please do not deduct from that to make a gift to the campaign.

**REBUILD 2 SERVE CAMPAIGN:** Commitments and payments to the campaign are in addition to your regular offertory contributions and are restricted to the goals and purpose of this campaign.

# Giving Opportunities

There are a number of special giving opportunities available to donors of qualifying gift amounts. These show what the church can do with gifts at various levels. They also allow for the unique chance to dedicate a gift in honor or memory of whomever you choose.

Item prices are not necessarily reflective of their actual costs but, rather, are based on the item's prominence, our needs, and our community's gift abilities. Although these gift contributions may be made over the three-year giving period, recognition will be given when the gift is received in full.

## Rebuild 2 Serve Campaign Central

For up-to-date information on the Rebuild 2 Serve Campaign, go to

<https://saintphilipneri.org/rebuild-2-serve/>

View the campaign video and learn about our church's needs, plans, campaign and how you can help.

Then plan to make the very best gift commitment that you possibly can.



## Capital Improvement

<b>Child Development Center</b>	<b>\$ 1,200,000</b>
Classrooms (each)	\$ 200,000
Office	\$ 100,000
Library	\$ 100,000
Standard ADA Restrooms	\$ 150,000
Computer/Music Room	\$ 100,000
Conference Rooms (3)	\$ 75,000
Break Room / Kitchenette	\$ 50,000
Playground (2)	\$ 50,000
Lobby	\$ 25,000
<b>Parish Center</b>	<b>\$ 800,000</b>
Kitchen (commercial)	\$ 600,000
Lobby	\$ 450,000
ADA Restrooms	\$ 300,000
Elevator	\$ 150,000
Family Restroom	\$ 100,000
Dry Storage	\$ 10,000
Grill Pad	\$ 5,000

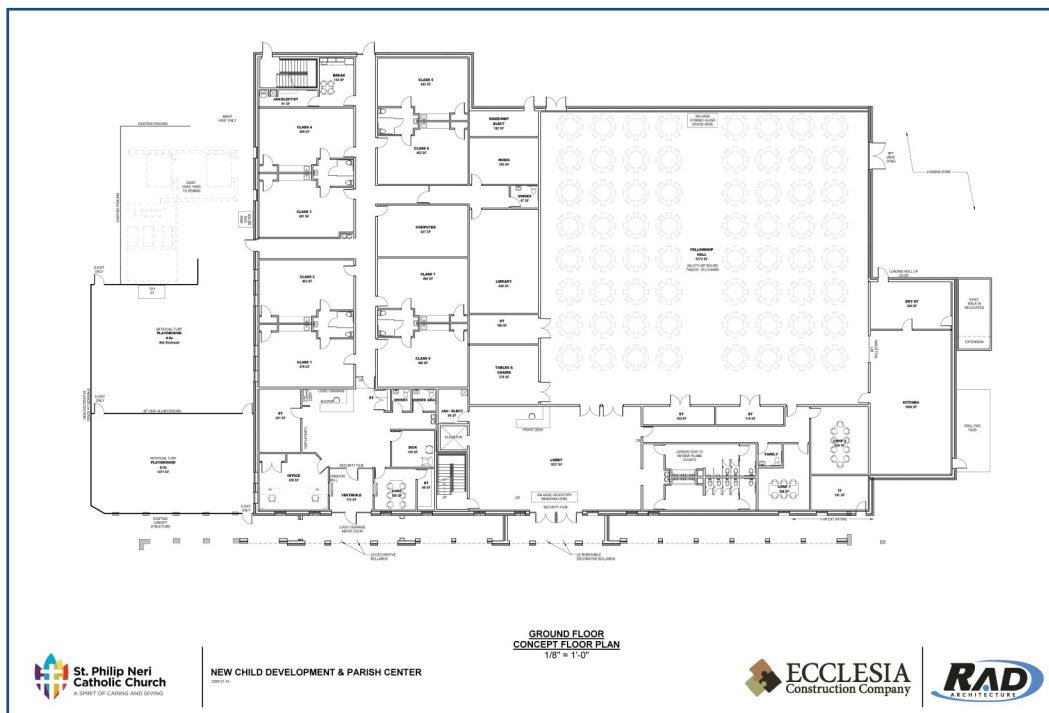

NEW CHILD DEVELOPMENT & PARISH CENTER

GROUND FLOOR  
CONCEPT FLOOR PLAN  
1/8" = 1'-0"

